



Valid forms of Fare Payment as of April 2019



Reduced Fare card w/sticker



Valid on fixed route only
Sticker not valid alone.
Sticker color same as monthly pass.
Valid only with reduced fare card.
RF= Reduced Fare
XRF=Premium Reduced Fare

Medicare Card

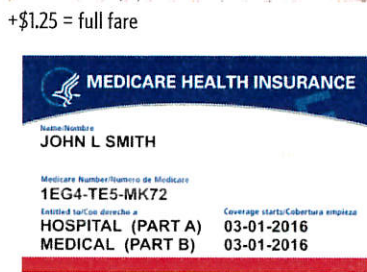
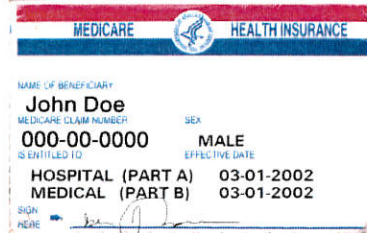

Day Pass

Available at pass outlets, must be punched by Bus Operator



This pass is provided to homeless providers due to the inability to use tokens in TVMs

Health Dept Card

State of Utah - Department of Health
Medicaid Bus Pass
VALID ID: DEC 2012

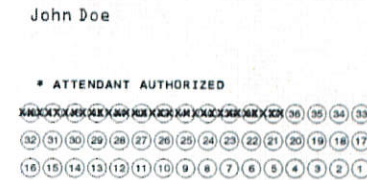

Valid only during month printed on the card.
Not good on Premium Service

TRAX Ticket



Full Fare One Way \$2.50
Also available:
Reduced Fare One Way
Day Pass
Round Trip
Reduced Round Trip
Group Pass



Reduced Fare Farepay cards can also be used as ID for reduced fare paid with cash in event of red light.

Guest Pass



the holder of a guest pass will not always be a member of the group named on the pass. Some passes are used as prizes by different groups.

Group Pass

Good for up to 4 people traveling together. Valid on FrontRunner, TRAX and Bus



Special Event Group Pass



This fare is valid for unlimited travel on buses, TRAX, Streetcar and FrontRunner.

Paratransit Punch Card



Also Valid on Bus and TRAX with Bus transfer

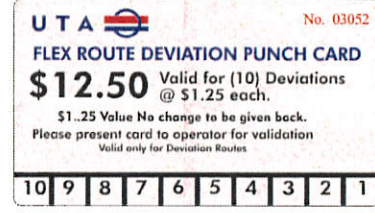

Good only on Flex routes

MAX Ticket



Transfer

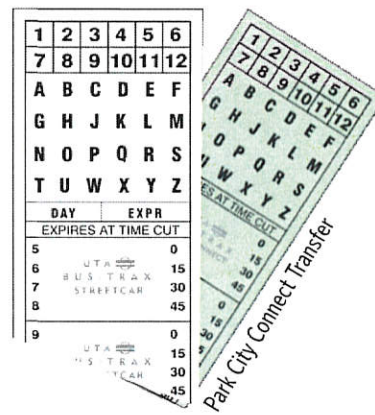

School Specials Pass



Streetcar Ticket



Full Fare One Way \$2.50
Also available:
Reduced Fare One Way
Day Pass
Group Pass

FrontRunner Ticket



Full Fare One Way Way \$2.50 + \$.60 per station
Also available:
Reduced Fare One Way
Round Trip
Reduced Round Trip
T-One Way Full
T-Reduced Fare
Premium Monthly Pass
Reduced Premium Monthly Pass
Group Pass

Local Bus Tokens



U of U Sporting Events

Good for travel day of Game.



Tickets to UofU sporting events are considered fare for the day of the game.

Mobile ticketing

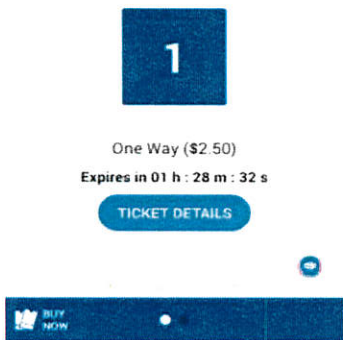
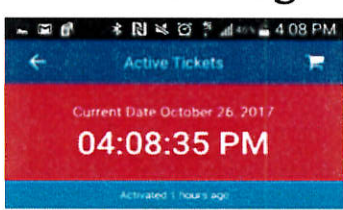

Timer must be counting down to be valid



Good for missionaries traveling from Provo to the Airport

Monthly Passes FrontRunner and Park City Now available on GoRide

ALL PASSES EXPIRE ON STATED DATE

Electronic Fare Payment

Green Light - This card is a valid form of payment and the customer can board the bus.

Yellow Light - A yellow light requires additional action by the customer. For example, some customers must pay an upgrade for premium service before boarding the express bus.

Red Light - When a customer receives a red light politely ask for an alternate form of payment.

No Response - This could occur because the card is damaged or the card reader is broken. Use your operator test card to check the card reader. If the card reader works, ask the customer for another form of payment and to contact their card issuer for a replacement card.